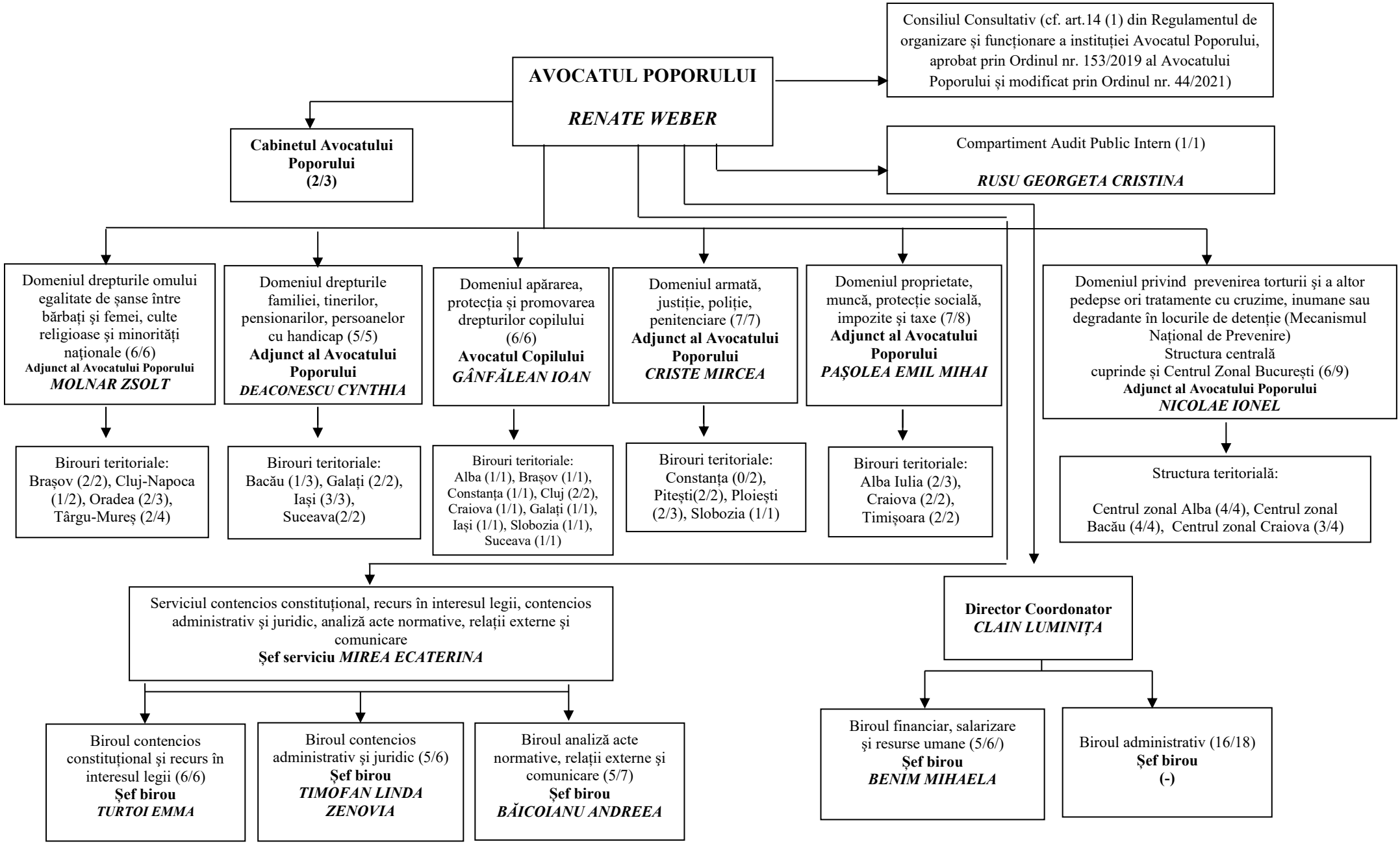STRUCTURA ORGANIZATORICĂ A INSTITUȚIEI AVOCATUL POPORULUI